



# LINGUISTICS



# Ph.D.

## Doctor of Philosophy Program



DOCTOR OF PHILOSOPHY PROGRAM IN LINGUISTICS

**Course revision 2022**

The Research Institute for Languages and Cultures of Asia (RILCA)  
Mahidol University



ONLINE ADMISSION  
[www.grad.mahidol.ac.th](http://www.grad.mahidol.ac.th)

**Asst. Prof. Dr.Pattama Patpong**  
Program Chairperson

☎ +66 89 202 3499

✉ [ppattama@yahoo.com](mailto:ppattama@yahoo.com)

📍 RILCA Linguistics Program, Mahidol University



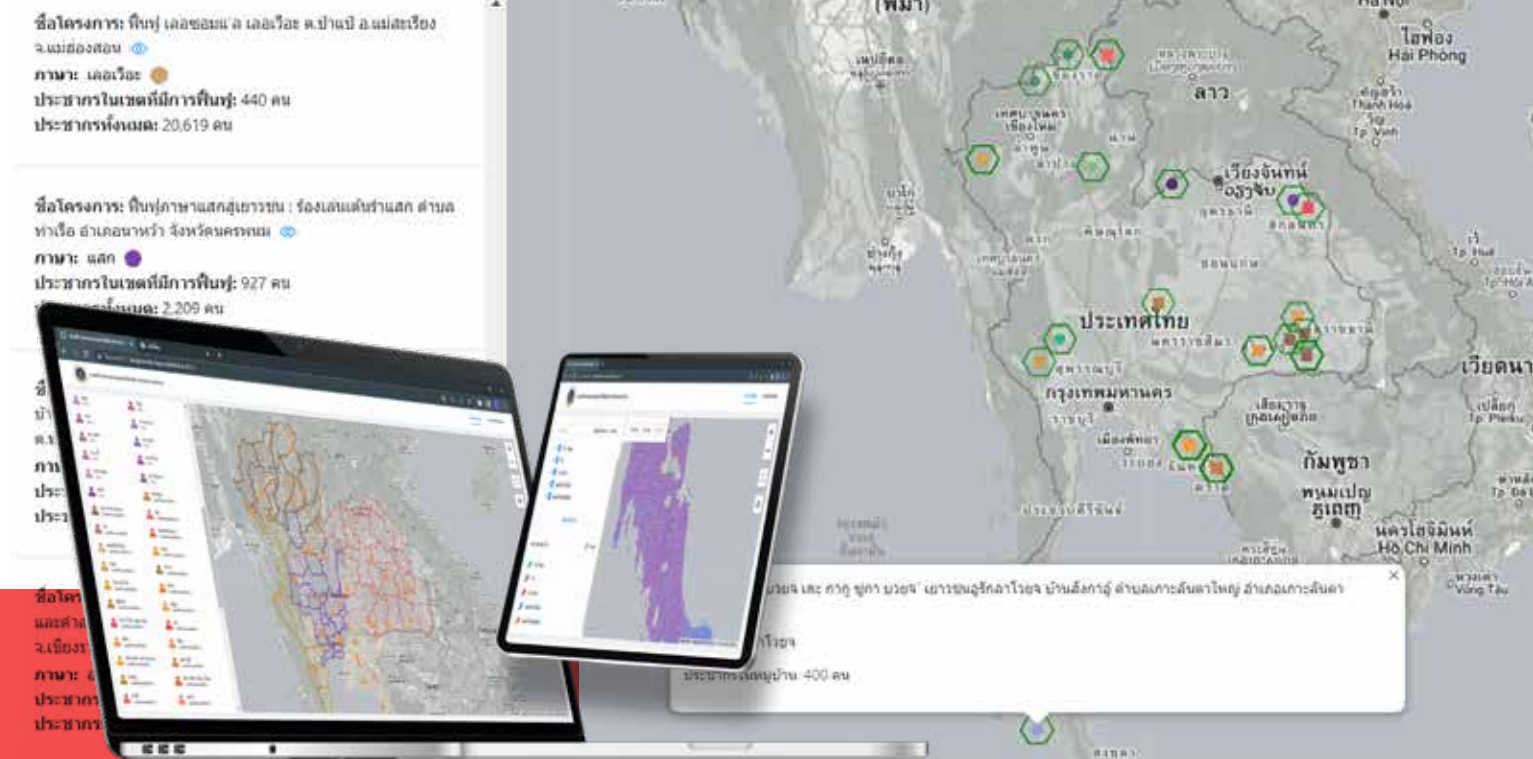

The Doctor of Philosophy in Linguistics program aims to develop linguistic skills that can be applied in practical settings, such as education, translation, research, and the creation of teaching materials. The program also prioritizes the use of technology in both education and research, including the analysis and processing of language data. This allows students to apply linguistic knowledge to address social conflicts and promote understanding among diverse groups. The integration of linguistics with technology and cross-cultural communication equips students with essential skills for working in complex and diverse environments.

## WHAT MAKES OUR COURSE STAND OUT?

**1** The program encourages students to have direct experience in conducting research in languages and linguistics with guidance from instructors.

**2** The course content covers both linguistic theory and applied linguistics. Students can choose to specialize in a variety of elective subjects to build their expertise

- Language technology
- Language and linguistics
- Language for education and sustainable development
- The group of theory of linguistics and school of thinking

**3** There is an opportunity to exchange knowledge and keep abreast of research trends in language and linguistics with local and international experts.

## When do you study?

**Regular part during office hours** (Monday - Friday)

*Remark: Class is instructed in Thai and it is flexible. Students can adjust the study time to suit their schedules. The class is hybrid (Online and Onsite).*

## What will you study?

(Courses Examples)

- Selected Issues in Linguistic Diversity, Multilingualism, and Mobility
- Research Issues in Language, Communication, and Well-being
- Selected Issues in Discourse and Language Use in Society
- Research in Computational Linguistics and Language Technology
- Statistic Approach in Linguistic Data Analysis

## Career Opportunities

- Linguistics Academic
- Researcher in Linguistics and Multilingual Education
- Specialist in Education Management for Multilingual and Multicultural Societies
- Expert in Computational Linguistics and Language Technology



More Information



How to apply & Online Admission

## WHAT ARE THE EXPENSES?

Regular Program

	3 academic years (Master's Degree graduates)	
<b>Plan 1 (1):</b>	<b>Thesis</b>	<b>Plan 2 (1):</b> Course work and thesis
	<b>180,000 THB</b>	
	5 academic years (Bachelor's Degree graduates)	
<b>Plan 1 (2):</b>	<b>Thesis</b>	<b>Plan 2 (2):</b> Course work and thesis
	<b>300,000 THB</b>	

Remrk: The expenditure is the same for all study plans, both for Thai and international students.